

P E R M I T

CITY OF NAPOLEON  
255 W. RIVERVIEW AVE  
NAPOLEON, OHIO 43545

DIVISION OF BUILDING & ZONING  
PH (419) 592-4010  
FAX (419) 599-8393

PERMIT NO: 774                      DATE ISSUED: 09-05-01                      ISSUED BY: SKE  
JOB LOCATION: 911 WELSTED ST                      EST. COST: 1000.00

LOT #:    SUBDIVISION NAME:

OWNER: PATTON, EUGENE                      AGENT:  
ADDRESS: 911 WELSTED ST                      ADDRESS:  
CSZ: NAPOLEON, OH 43545                      CSZ:  
PHONE: 419-592-6149                      PHONE:

USE TYPE - RESIDENTIAL:                      OTHER:

ZONING INFORMATION

DIST:                      LOT DIM:                      AREA:                      FYRD:                      SYRD:                      RYRD:  
MAX HT:                      # PKG SPACES:                      # LOADING SP:                      MAX LOT COV:

BOARD OF ZONING APPEALS:

WORK TYPE - NEW: X                      REPLMNT:                      ADD'N:                      ALTER:                      REMODEL:

WORK INFORMATION

SIZE - LGTH:                      WIDTH:                      STORIES:                      LIVING AREA SF:  
GARAGE AREA SF:                      HEIGHT:                      BLDG VOL DEMO PERMIT:

WORK DESCRIPTION  
4' FENCE (BACKYARD)

FEE DESCRIPTION	PAID DATE	FEE AMOUNT DUE
BUILDING PERMIT		18.00

TOTAL FEES DUE                      18.00

    9-5-2001      
DATE

    Eugene J Patton      
APPLICANT SIGNATURE



CITY OF NAPOLEON INSPECTION FORM

PERMIT #: 774

DATE ISSUED: 09-05-2001

JOB LOCATION: 911 WELSTED ST

OWNER: PATTON, EUGENE

OWNER PHONE: 419-592-6149

CONTRACTOR:

CONTRACTOR PHONE:

WORK DESCRIPTION: 4' FENCE (BACKYARD)

PLUMBING: UNDGR \_\_\_\_\_ RGHIN \_\_\_\_\_ FINAL \_\_\_\_\_

SEWER INSP \_\_\_\_\_

MECHANICAL: UNDGR \_\_\_\_\_ RGHIN \_\_\_\_\_ FINAL \_\_\_\_\_

FURNACE REPLC \_\_\_\_\_ AIR COND \_\_\_\_\_

ELECTRICAL: UNDGR \_\_\_\_\_ RGHIN \_\_\_\_\_ FINAL \_\_\_\_\_

SERV UPGR \_\_\_\_\_

BUILDING: SITE \_\_\_\_\_ FTG \_\_\_\_\_ FNDDT \_\_\_\_\_

STRUC \_\_\_\_\_ ROOF \_\_\_\_\_ EXT \_\_\_\_\_

VENT \_\_\_\_\_ ACCES \_\_\_\_\_ EGRS \_\_\_\_\_

SMKDT \_\_\_\_\_ FINAL \_\_\_\_\_

ISSUE TEMP OCCUP \_\_\_\_\_ ISSUE OCCUP \_\_\_\_\_

~~STRG~~ SHED: SITE \_\_\_\_\_ FINAL \_\_\_\_\_

SIGN: FTG \_\_\_\_\_ FINAL \_\_\_\_\_

FENCE: SITE 9-10-01 FINAL \_\_\_\_\_

MISC INSP: \_\_\_\_\_

NOTES: \_\_\_\_\_

\_\_\_\_\_

\_\_\_\_\_

INSPECTOR INITIALS: bn

# PLAT OF SURVEY FOR EUGENE & ROBIN PATTON

LOCATED IN THE WEST HALF (1/2), OF THE SOUTHEAST QUARTER (1/4),  
OF SECTION 14, T-5-N, R-6-E, NAPOLEON TOWNSHIP, CITY OF NAPOLEON,  
HENRY COUNTY, OHIO

*copy - there is one in his file - thought you might need this when inspecting*

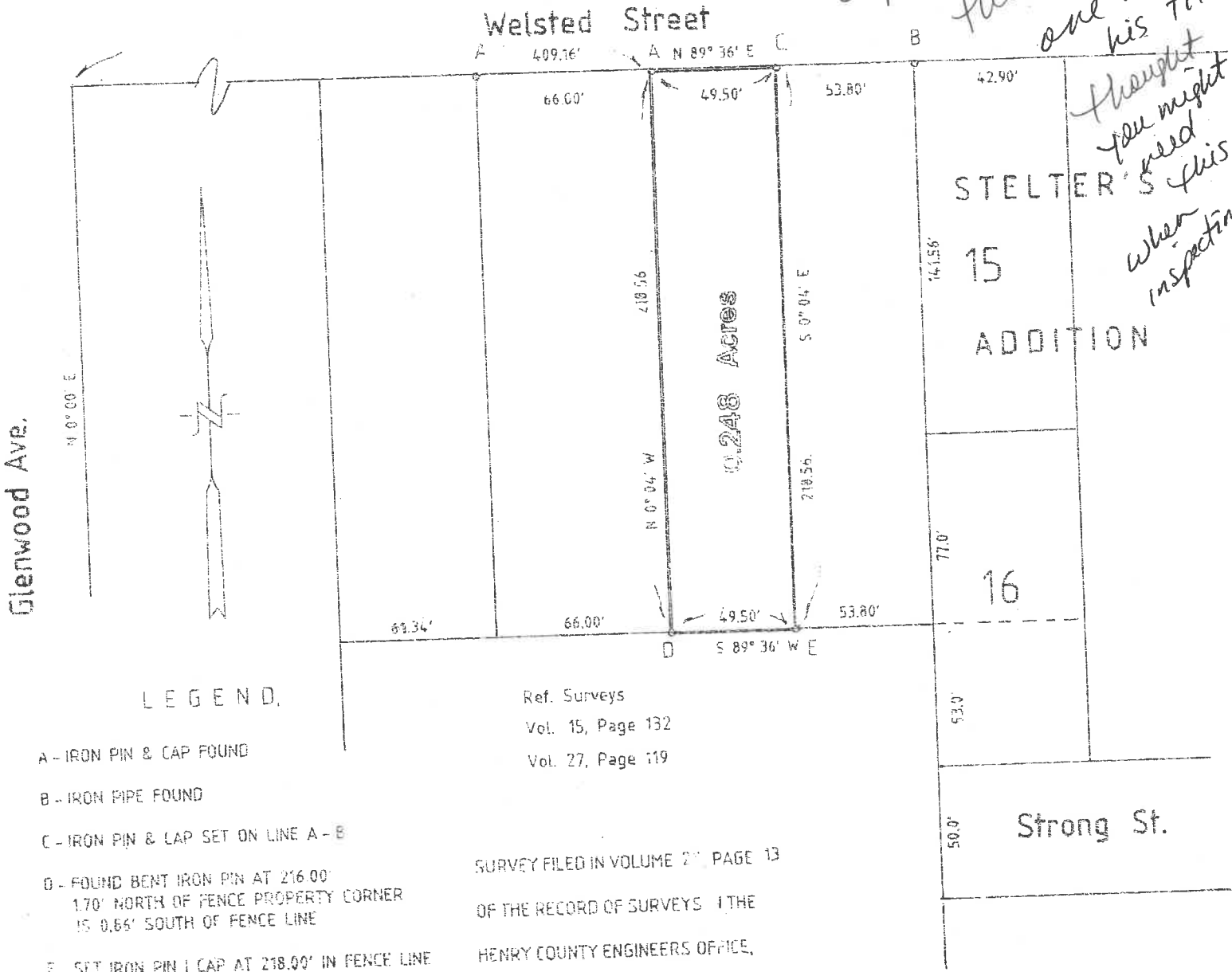

DWG. NO: D-01450-5  
DATE: AUG. 21, 2001  
SCALE: 1" = 60'

I HEREBY STATE TO THE BEST OF MY  
KNOWLEDGE AND BELIEF THAT THIS  
SURVEY IS CORRECT AND TRUE.

*Wayne Aschemeier*

WAYNE ASICHEMEIER SURVEYING  
P. O. Box 91  
RIDGEVILLE CORNERS, OHIO 43555  
(+19) 267 - 5215

WAYNE ASICHEMEIER R. L. S. 5922  
REGISTERED LAND SURVEYOR

911 Welsted St

# PLAT OF SURVEY FOR EUGENE & ROBIN PATTON

LOCATED IN THE WEST HALF (1/2), OF THE SOUTHEAST QUARTER (1/4),  
OF SECTION 14, T-5-N, R-6-E, NAPOLEON TOWNSHIP, CITY OF NAPOLEON,  
HENRY COUNTY, OHIO

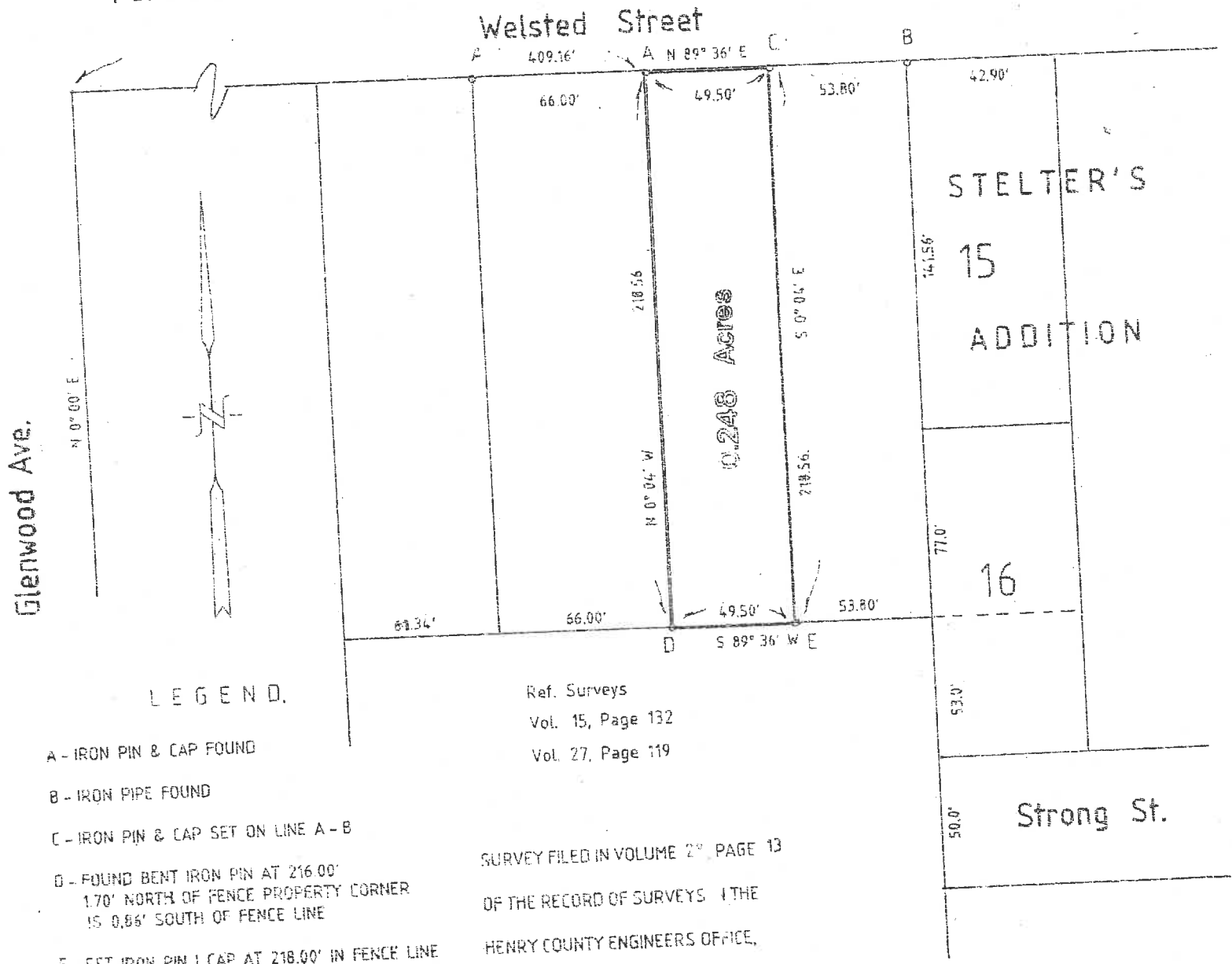

Ref. Surveys  
Vol. 15, Page 132  
Vol. 27, Page 119

SURVEY FILED IN VOLUME 2<sup>ND</sup>, PAGE 13  
OF THE RECORD OF SURVEYS IN THE  
HENRY COUNTY ENGINEERS OFFICE,  
COURTHOUSE, NAPOLEON, OHIO.

DWG. NO: D-01450-5  
DATE: AUG. 21, 2001  
SCALE: 1" = 60'

I HEREBY STATE TO THE BEST OF MY  
KNOWLEDGE AND BELIEF THAT THIS  
SURVEY IS CORRECT AND TRUE.

*Wayne Aschemeier*

WAYNE ASICHEMEIER SURVEYING  
P. O. Box 91  
RIDGEVILLE CORNERS, OHIO 43555  
(419) 267 - 5215

WAYNE ASICHEMEIER R. L. S. 5922  
REGISTERED LAND SURVEYOR

*File*

NAPOLEON TWP  
 NAPOLEON CORP 00310  
 REAL PROPERTY RECORD  
 8/03/01 9:40:32  
 HENRY COUNTY, OHIO AUDITOR  
 ID# L. BOSTERLIMAN  
 41-140210.0000  
 res

1997 OSWEGO TWP TRAILER  
 1998 PATTON, EUGENE L. 4/19/89 4/19/89  
 1998 PATTON, EUGENE L. 1/24/97 1/24/97  
 1998 PATTON, EUGENE L. 1/24/97 1/24/97  
 911 WESTSD ST  
 NAPOLEON OH 43545  
 \$53000 0514457007 V LP1032  
 tax value  
 Land 35% 1960 1960 3550 3550  
 Bldg 35% 6650 6650 9100 9100  
 Lot 1 35% 8610 8610 12650 12650  
 Hmstd 35% 10.94 10.94 14.76 15.06  
 Hmstd ID net tax 382.64 386.12 516.60 527.38  
 SHB+ cons type fc sq-ft value d \*MAIN  
 I B F MF 996 900 4  
 OFF P 128 200 1 PORCH  
 OFF P 128 200 1 PORCH  
 foundation, CB/TI

occupancy 1 SINGLE FAM \*DWELLING COMPUTATIONS  
 story hgt 1 main FRAME 896 47800  
 floor lvl 1 basement 376 3200  
 SHINGLE subtotal 51000  
 roof GABLE  
 plstr/drywall B 1 2 U A  
 unfinished wall P ext features 1100  
 floor/hardwd X total value 52100  
 floor/concret X  
 number of rms 1 5 ALL PUB UTIL'S  
 bedrooms 2 PUB PAVED ST/RD  
 central heat A topog: LEVEL  
 code 6212  
 GRAV'N GAS 1 dwl/gar/ncs 110  
 std plumbing 1  
 call back: L-5576-  
 sign: date: 8/12/98 lister:TC  
 41-140210.0000-0970422

scale 1.00' per horiz char, 2.00' per vert char  
 911 WESTSD ST  
 bidg type SHB+constxt area unit rate grade blt/renov replace phy fnc ltrne  
 1 DWELLING 1 B F 08X12 96 C 1900 46930 50 28730  
 2 SV-SHED \*SV 08X12 96 ODP A 200  
 acres/ effectv dph actual effectv extend influence  
 frnsg frnsg dph fcfr rate rate value factor(s) time value  
 49.50 216 1.14 180 205 10150 200 10150

